



ASTHA MAHAVIDHYALAYA, ITAWA
PIPALDA ROAD, ITAWA, KOTA (RAJ.) 325004
Affiliated to Kota University, Kota)

Best Practices

Every year, Astha Mahavidyalaya organizes Inter Volleyball Competition, Kabaddi Competition and other extracurricular activities to motivate our students for the betterment of their overall development. Some of the recent events are given below-

7.2.1 Describe at least two institutional best practices (as per NAAC) format.

Best Practices I

Title of The practice: Arrangement of free coaching education in college for students.

Objective of The practice: To provide support to the needy and meritorious students:

1. To remove educational obstacles coming in the way of students going into government services.
2. Identifying students who cannot go away from the village and take coaching in the city.

The Context

Like other parts of rural India, a section of our college students come from backgrounds where joining government service is considered a dream. At present, many students here also receive financial assistance at the government level. But still there are some students who do not get any help at the government service, hence the college has made arrangements for the students. With this initiative of the college, many children are realizing their dream of joining government service by taking free coaching.

The Practice

The college has informed the students about the free coaching running in the college through notice board and newspaper.



Jad
PRINCIPAL
ASTHA MAHAVIDHYALAYA
ITAWA-KOTA (RAJ.)



ASTHA MAHAVIDHYALAYA, ITAWA

PIPALDA ROAD, ITAWA, KOTA (RAJ.) 325004

Affiliated to Kota University, Kota)

News about daily newspaper- Year- 2018-19

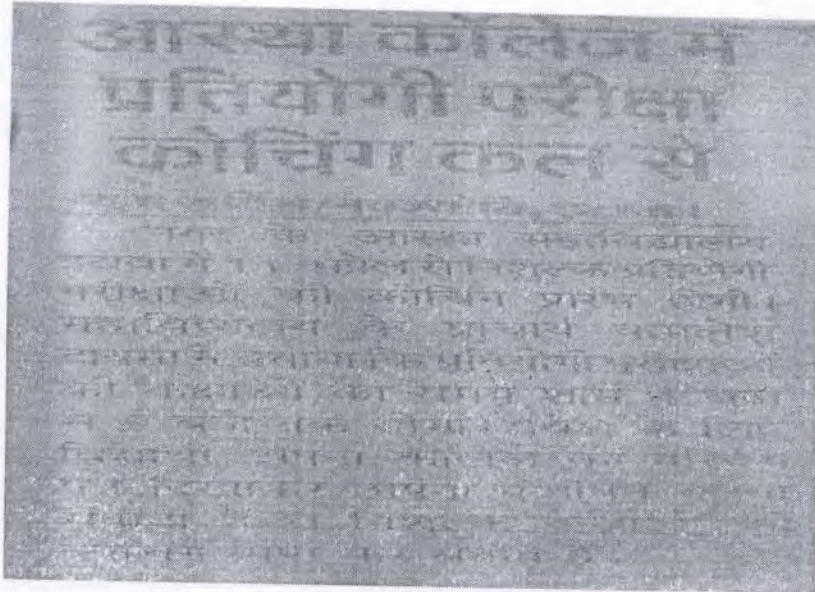

News about daily newspaper- Year- 2020-21



Handwritten signature or initials in blue ink at the bottom right corner.



ASTHA MAHAVIDHYALAYA, ITAWA

PIPALDA ROAD, ITAWA, KOTA (RAJ.) 325004

Affiliated to Kota University, Kota)

News about daily newspaper- Year- 2021-22

प्रतियोगी परीक्षाओं की तैयारी कक्षाएं प्रारंभ

न्यूज सर्विस/नवज्योति, इटावा। आस्था महाविद्यालय इटावा में अध्ययनरत विद्यार्थियों को डिग्री के साथ ही विभिन्न प्रतियोगी परीक्षाओं की तैयारी कराई जाएगी। जिससे विद्यार्थियों को प्रतियोगी परीक्षा की तैयारी के लिए अन्य जगह नहीं जाना पड़ेगा। प्राचार्य कमलेश दायमा ने बताया कि महाविद्यालय में महाविद्यालय प्रबंधन समिति ने बताया कि यह तैयारी महाविद्यालय में अध्ययनरत विद्यार्थियों को ही कराई जाएगी। प्रतियोगी कक्षाओं में राजस्थान का सामान्य ज्ञान, भारत का संविधान, राजस्थान का इतिहास, राजस्थान का भूगोल, राजस्थान की अर्थव्यवस्था, राजस्थान की कला व संस्कृति, सैजनिंग, गणित व सामान्य विज्ञान आदि की कक्षाओं का शुभारंभ कमलेश दायमा ने शुक्रवार से प्रारंभ किया।



fed
PRINCIPAL
ASTHA MAHAVIDHYALAYA
ITAWA KOTA (RAJ.)



ASTHAMAHAVIDHYALAYA, ITAWA
PIPALDA ROAD ITAWA KOTA (RAJ.) 325004
(Affiliated to Kota University, Kota Raj.)

SR.NO. -ASTHA/

DATE: 05-04-2019

FREE COMPETITION CLASSES

Notice

All the students of B.A./B.Sc./& Integrated Course-Part- III are here by informed that the Astha Mahavidhyalaya, Itawa is going to organize an Free Competition Classes. students wishing to join the Class should register their name with the teacher in charge. The Classes is will be organized from Date.11/04/2019 to 11/05/2019.

DR.KAMLESH DAYMA

Kamal
PRINCIPAL
ASTHA MAHAVIDHYALAYA, ITAWA
ITAWA KOTA (RAJ.)





ASTHAMAHAVIDHYALAYA, ITAWA

PIPALDA ROAD ITAWA KOTA (RAJ.) 325004

(Affiliated to Kota University, Kota Raj.)

SR.NO. -ASTHA/

DATE: 05-04-2021

FREE COMPETITION CLASSES

Notice

All the students of B.A./B.Sc./& Integrated Course-Part- III are here by informed that the Astha Mahavidhyalaya, Itawa. is going to organize an Free Competition Classes. students wishing to join the Class should register their name with the teacher in charge. The Classes is will be organized from Date. 10/04/2021 to 10/05/2021.

DR. KAMLESH DAYMA

ASTHA MAHAVIDHYALAYA, ITAWA

hpd
PRINCIPAL
ASTHA MAHAVIDHYALAYA
ITAWA KOTA (RAJ.)





ASTHAMAHAVIDHYALAYA, ITAWA
PIPALDA ROAD ITAWA KOTA (RAJ.) 325004
(Affiliated to Kota University, Kota Raj.)

SR.NO. -ASTHA/

DATE: 04-04-2022

FREE COMPETITION CLASSES

Notice

All the students of B.A./B.Sc./& Integrated Course-Part- III are here by informed that the Astha Mahavidhyalaya, Itawa is going to organize an Free Competition Classes. students wishing to join the Class should register their name with the teacher in charge. The Classes is will be organized from Date.08/04/2022 to 08/05/2022.

DR.KAMLESH DAYMA

ASTHA MAHAVIDHYALAYA, ITAWA

[Handwritten Signature]
PRINCIPAL
ASTHA MAHAVIDHYALAYA
ITAWA KOTA (RAJ.)





ASTHAMAHAVIDHYALAYA, ITAWA

PIPALDA ROAD ITAWA KOTA (RAJ.) 325004

(Affiliated to Kota University, Kota Raj.)

SR.NO. -ASTHA/

DATE: 05-04-2023

FREE COMPETITION CLASSES

Notice

All the students of B.A./B.Sc./& Integrated Course-Part- III are here by informed that the Astha Mahavidhyalaya, Itawa. is going to organize an Free Competition Classes. students wishing to join the Class should register their name with the teacher in charge. The Classes is will be organized from Date. 10/04/2023 to 10/05/2023.

DR. KAMLESH DAYMA

ASTHA MAHAVIDHYALAYA, ITAWA

[Handwritten signature]
PRINCIPAL
ASTHA MAHAVIDHYALAYA
ITAWA (RAJ.)





ASTHA MAHAVIDHYALAYA, ITAWA

PIPALDA ROAD, ITAWA, KOTA (RAJ.) 325004

Affiliated to Kota University, Kota)

Free classes in the college- 2018-19



Free classe in the college- 2020-21

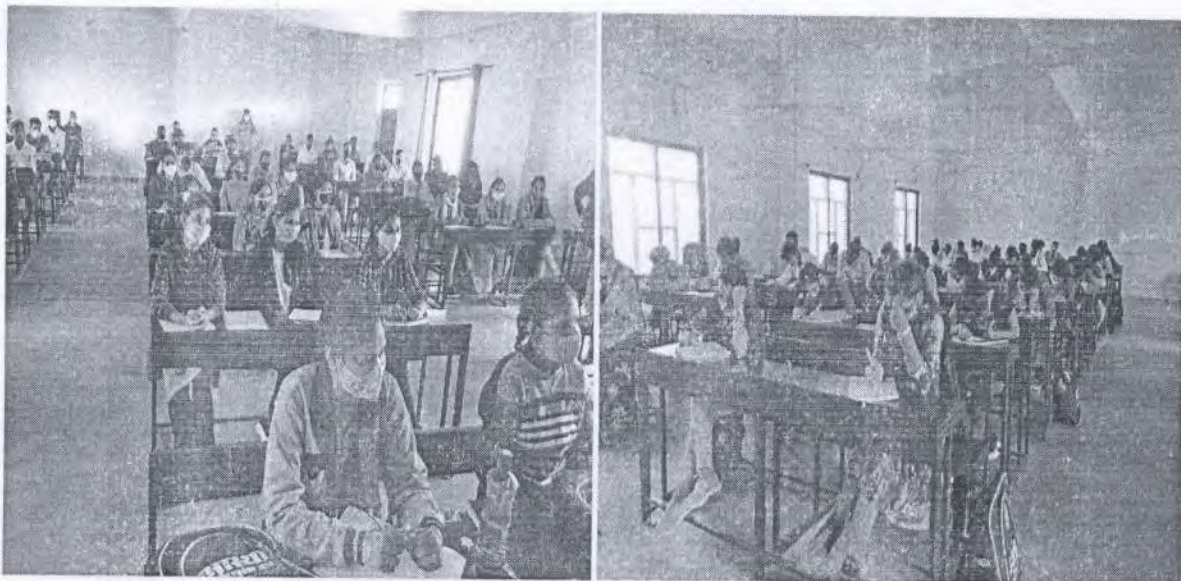

fed
PRINCIPAL
ASTHA MAHAVIDYALAYA



ASTHA MAHAVIDHYALAYA, ITAWA

PIPALDA ROAD, ITAWA, KOTA (RAJ.) 325004

Affiliated to Kota University, Kota)

Free classes in the college- 2021-22

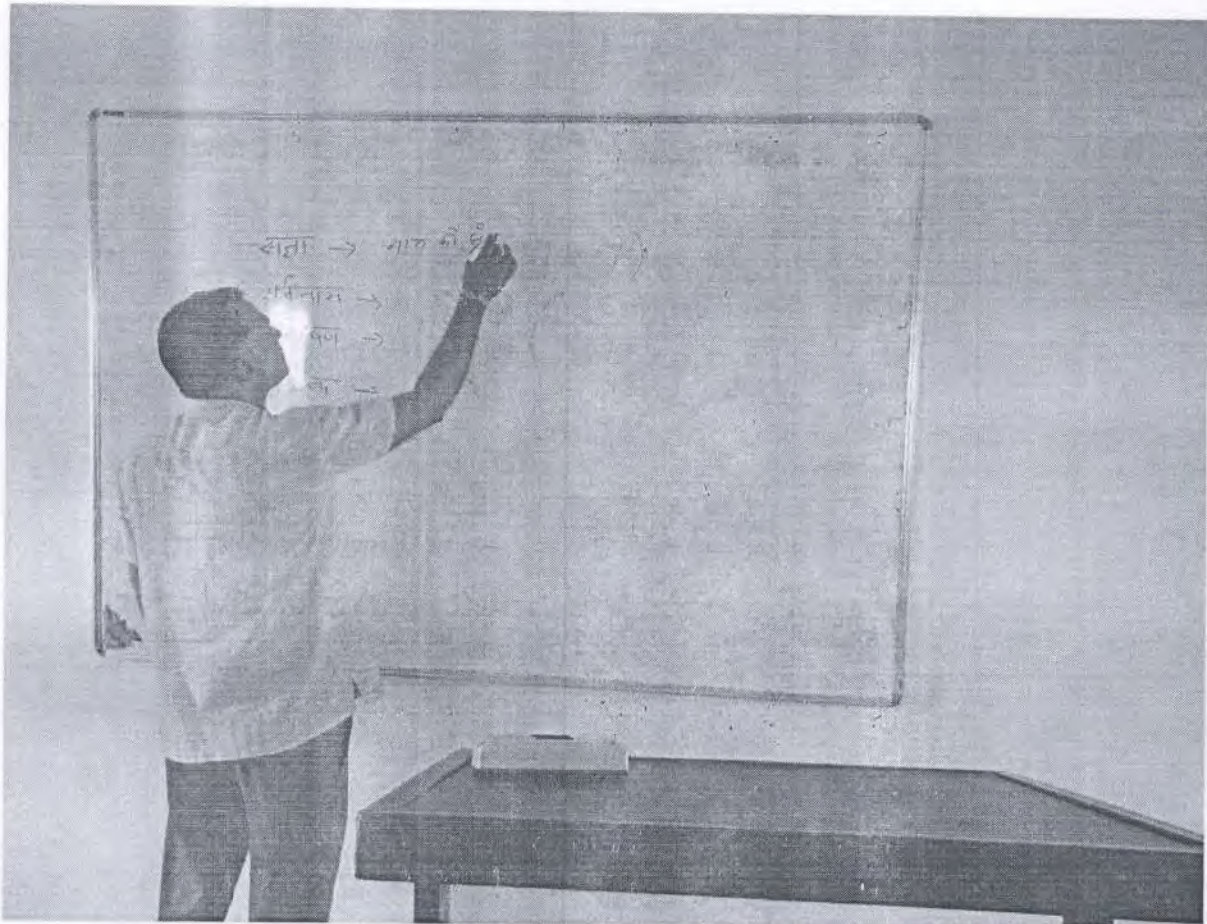

ged
PRINCIPAL
ASTHA MAHAVIDYALAYA
ITAWA KOTA (RAJ.)



ASTHA MAHAVIDHYALAYA, ITAWA

PIPALDA ROAD, ITAWA, KOTA (RAJ.) 325004

Affiliated to Kota University, Kota)

Evidence of Success

The impact of the programme has been very encouraging.

- Students' attachment with the institution and teachers faster.
- They do not feel lonely.
- During the session 2018-19 – 50 students, During 2020-21 – 56 students, During the session 2021-22 – 62 students, During the session 2022-23 – 66 students took advantage of this scheme.
- By availing the benefits of this scheme of the college, many students are appointed in government jobs every year.
- The college is proud of the benefits students receive through this scheme.

College Students in Government Service during the last five years

| Sr. No. | Year | Number of students In Government Service |
|---------|---------|---|
| 1 | 2018-19 | 02 |
| 2 | 2020-21 | 04 |
| 3 | 2021-22 | 11 |
| 4 | 2022-23 | 03 |



Principal
ASTHA MAHAVIDYALAYA
ITAWA KOTA (RAJ.)



ASTHA MAHAVIDHYALAYA, ITAWA

PIPALDA ROAD, ITAWA, KOTA (RAJ.) 325004

Affiliated to Kota University, Kota)

LIST

| Year | Name of Student Placed | Program Graduated From | Name of the employer with contact details/ Name of institution joined |
|---------|------------------------|------------------------|---|
| 2018-19 | Tribhuvan Meena | B.A | Govt. Teacher |
| 2018-19 | Seema Meeena | B.A | Govt. Teacher |
| 2020-21 | Govind Kumar Meena | B.Sc | Accountant (SSC) |
| 2020-21 | Vikash Meena | B.A | Cell Tax-Inspector |
| 2020-21 | Niranjana Gour | B.A | Govt. Teacher |
| 2020-21 | Aaysha Diwan | B.A | Govt. Teacher |
| 2021-22 | Komal Sen | B.A | J.V.V.N.L |
| 2021-22 | Manisha bairwa | B.A | Govt. Teacher |
| 2021-22 | Ravi Panchal | B.A | Govt. Teacher |
| 2021-22 | Gitanjali Gocher | B.A | Govt. Teacher |
| 2021-22 | Mayuri Rathor | B.AB.Ed. | Police Constable |
| 2021-22 | Jitendra Meena | B.A | Govt. Teacher |
| 2021-22 | Mahaveer Meena | B.A | Govt. Teacher |
| 2021-22 | Lokesh Kumar Lodha | B.AB.Ed. | Govt. Teacher |
| 2021-22 | Surendra Meena | B.Sc B.Ed. | Govt. Teacher |
| 2021-22 | Reena Kumari Meena | B.A | Govt. Teacher |
| 2021-22 | Shyam Bihari Meena | B.A | Govt. Teacher |
| 2022-23 | Bintu Sen | B.A | Railway |
| 2022-23 | Dharm Singh Meena | B.A | J.V.V.N.L |
| 2022-23 | Saijel | B.A | High Court L.D.C |



Principal
ASTHA MAHAVIDYALAYA
ITAWA KOTA (RAJ.)

ASTHA MAHAVIDHYALAYA, ITAWA

PIPALDA ROAD, ITAWA, KOTA (RAJ.) 325004

NAME OF THE PROGRAM: - COMPETITION CLASSES

SESSION ... 2022... 23

Date: from 10/12/20 to 10/12/20

ATTENDANCE LIST OF THE PARTICIPANTS Time: 4:00pm TO 5:00pm

| Sr.No. | Name of Student | | | | | | | | | | | | | | | | | | | | | | | | | | | | | | | | | | | | |
|--------|------------------|---|---|---|---|---|---|---|---|---|---|---|---|---|---|---|---|---|---|---|---|---|---|---|---|---|---|---|---|---|---|---|---|---|---|---|---|
| 16 | DHARMSINGH MEENA | P | P | P | P | P | P | P | P | P | P | P | P | P | P | P | P | P | P | P | P | P | P | P | P | P | P | P | P | P | P | P | P | P | P | P | |
| 17 | DIKSHA KUMARI | A | P | P | P | P | P | P | P | P | P | P | P | P | P | P | P | P | P | P | P | P | P | P | P | P | P | P | P | P | P | P | P | P | P | P | |
| 18 | DILKUSH SUMAN | P | A | P | P | P | P | P | P | P | P | P | P | P | P | P | P | P | P | P | P | P | P | P | P | P | P | P | P | P | P | P | P | P | P | P | |
| 19 | GOLU KUMAR | P | P | P | P | P | P | P | P | P | P | P | P | P | P | P | P | P | P | P | P | P | P | P | P | P | P | P | P | P | P | P | P | P | P | P | |
| 20 | GOVIND SEN | P | P | P | P | P | P | P | P | P | P | P | P | P | P | P | P | P | P | P | P | P | P | P | P | P | P | P | P | P | P | P | P | P | P | P | |
| 21 | HARITA | P | P | P | P | P | P | P | P | P | P | P | P | P | P | P | P | P | P | P | P | P | P | P | P | P | P | P | P | P | P | P | P | P | P | P | |
| 22 | HITESH MEENA | P | P | P | P | P | P | P | P | P | P | P | P | P | P | P | P | P | P | P | P | P | P | P | P | P | P | P | P | P | P | P | P | P | P | P | P |
| 23 | JATIN PARETA | P | P | P | P | P | P | P | P | P | P | P | P | P | P | P | P | P | P | P | P | P | P | P | P | P | P | P | P | P | P | P | P | P | P | P | P |
| 24 | JYOTI ARYA | P | P | P | P | P | P | P | P | P | P | P | P | P | P | P | P | P | P | P | P | P | P | P | P | P | P | P | P | P | P | P | P | P | P | P | P |
| 25 | JYOTI GOCHAR | P | P | P | P | P | P | P | P | P | P | P | P | P | P | P | P | P | P | P | P | P | P | P | P | P | P | P | P | P | P | P | P | P | P | P | P |
| 26 | JYOTI MEENA | P | P | P | P | P | P | P | P | P | P | P | P | P | P | P | P | P | P | P | P | P | P | P | P | P | P | P | P | P | P | P | P | P | P | P | P |
| 27 | KAPIL MEENA | P | P | P | P | P | P | P | P | P | P | P | P | P | P | P | P | P | P | P | P | P | P | P | P | P | P | P | P | P | P | P | P | P | P | P | P |
| 28 | KHUSHBU MEENA | P | P | P | P | P | P | P | P | P | P | P | P | P | P | P | P | P | P | P | P | P | P | P | P | P | P | P | P | P | P | P | P | P | P | P | P |
| 29 | KIRTI NAGAR | P | P | P | P | P | P | P | P | P | P | P | P | P | P | P | P | P | P | P | P | P | P | P | P | P | P | P | P | P | P | P | P | P | P | P | P |
| 30 | KOMAL MEENA | P | P | P | P | P | P | P | P | P | P | P | P | P | P | P | P | P | P | P | P | P | P | P | P | P | P | P | P | P | P | P | P | P | P | P | P |

PRINCIPAL
 (DR. KAMLESH DAYMA)
 ASTHA MAHAVIDHYALAYA
 ITAWA KOTA (RAJ.)



ASTHA MAHAVIDHYALAYA, ITAWA

PIPALDA ROAD, ITAWA, KOTA (RAJ.) 325004

NAME OF THE PROGRAM: - COMPETITION CLASSES

SESSION 2022-23

Date: from 10/11/22 to 10/11/22

ATTENDANCE LIST OF THE PARTICIPANTS Time: 4:00pm TO 5:00pm

| Sr.No. | Name of Student | | | | | | | | | | | | | | | | | | | | | | | |
|--------|--------------------|---|---|---|---|---|---|---|---|---|---|---|---|---|---|---|---|---|---|---|---|---|---|---|
| 31 | KRISHNA MEENA | P | P | P | P | P | P | P | P | P | P | P | P | P | P | P | P | P | P | P | P | P | P | P |
| 32 | LALIT BAIRWA | P | P | P | P | P | P | P | P | P | P | P | P | P | P | P | P | P | P | P | P | P | P | P |
| 33 | LOKESH SEN | P | P | P | P | P | P | P | P | P | P | P | P | P | P | P | P | P | P | P | P | P | P | P |
| 34 | MALA ARYA | P | P | P | P | P | P | P | P | P | P | P | P | P | P | P | P | P | P | P | P | P | P | P |
| 35 | MEENA BAIRWA | P | P | P | P | P | P | P | P | P | P | P | P | P | P | P | P | P | P | P | P | P | P | P |
| 36 | MEENA MEENA | P | P | P | P | P | P | P | P | P | P | P | P | P | P | P | P | P | P | P | P | P | P | A |
| 37 | MEHUL JAIN | P | P | P | P | P | P | P | P | P | P | P | P | P | P | P | P | P | P | P | P | P | P | P |
| 38 | MONIKA SHRMA | P | P | P | P | P | P | P | P | P | P | P | P | P | P | P | P | P | P | P | P | P | P | P |
| 39 | PALAK MEENA | P | P | P | P | P | P | P | P | P | P | P | P | P | P | P | P | P | P | P | P | P | P | P |
| 40 | PRIYA PANKAJ | P | P | P | P | P | P | P | P | P | P | P | P | P | P | P | P | P | P | P | P | P | P | P |
| 41 | RADHE KUMARI NAGAR | P | P | P | P | P | P | P | P | P | P | P | P | P | P | P | P | P | P | P | P | P | P | A |
| 42 | RAMLAKHAN | P | P | P | P | P | P | P | P | P | P | P | P | P | P | P | P | P | P | P | P | P | P | P |
| 43 | SAIJEL | P | P | P | P | P | P | P | P | P | P | P | P | P | P | P | P | P | P | P | P | P | P | P |
| 44 | SHALU KUMARI | P | P | P | P | P | P | P | P | P | P | P | P | P | P | P | P | P | P | P | P | P | P | P |
| 45 | TEENA MEENA | P | P | P | P | P | P | P | P | P | P | P | P | P | P | P | P | P | P | P | P | P | P | P |



PRINCIPAL
(DR. KAMLESH DAYMA)
ITAWA KOTA (RAJ.)

ASTHA MAHAVIDHYALAYA, ITAWA

PIPALDA ROAD, ITAWA, KOTA (RAJ.) 325004

NAME OF THE PROGRAM: - COMPETITION CLASSES

SESSION-2021-22

Date: from 8th Dec to 8th Feb

ATTENDANCE LIST OF THE PARTICIPANTS Time: 4:00pm TO 5:00pm

| Sr.No. | Name of Student | | | | | | | | | | | | | | | | | | | | | | | | | | | | | | | | | | | | | |
|--------|------------------|---|---|---|---|---|---|---|---|---|---|---|---|---|---|---|---|---|---|---|---|---|---|---|---|---|---|---|---|---|---|---|---|---|---|---|---|---|
| 1 | AAISHA BANO | A | P | P | P | P | P | P | P | P | P | P | P | P | P | P | P | P | P | P | P | P | P | P | P | P | P | P | P | P | P | P | P | P | P | P | | |
| 2 | ABHISHEK | P | P | P | P | P | P | P | P | P | P | P | P | P | P | P | P | P | P | P | P | P | P | P | P | P | P | P | P | P | P | P | P | P | P | P | P | |
| 3 | AJAY KUMAR | P | P | P | P | P | P | P | P | P | P | P | P | P | P | P | P | P | P | P | P | P | P | P | P | P | P | P | P | P | P | P | P | P | P | P | P | |
| 4 | AJAY KUMAR MEENA | P | P | P | P | P | P | P | P | P | P | P | P | P | P | P | P | P | P | P | P | P | P | P | P | P | P | P | P | P | P | P | P | P | P | P | P | |
| 5 | AJAY PANKAJ | P | P | P | P | P | P | P | P | P | P | P | P | P | P | P | P | P | P | P | P | P | P | P | P | P | P | P | P | P | P | P | P | P | P | P | P | |
| 6 | AKASH MEENA | P | P | P | P | P | P | P | P | P | P | P | P | P | P | P | P | P | P | P | P | P | P | P | P | P | P | P | P | P | P | P | P | P | P | P | P | |
| 7 | AKASH MEENA | P | P | P | P | P | P | P | P | P | P | P | P | P | P | P | P | P | P | P | P | P | P | P | P | P | P | P | P | P | P | P | P | P | P | P | P | |
| 8 | AKASHYA MEENA | P | P | P | P | P | P | P | P | P | P | P | P | P | P | P | P | P | P | P | P | P | P | P | P | P | P | P | P | P | P | P | P | P | P | P | P | |
| 9 | AMAN ALI | P | P | P | P | P | P | P | P | P | P | P | P | P | P | P | P | P | P | P | P | P | P | P | P | P | P | P | P | P | P | P | P | P | P | P | P | |
| 10 | AMITA SUMAN | P | P | P | P | P | P | P | P | P | P | P | P | P | P | P | P | P | P | P | P | P | P | P | P | P | P | P | P | P | P | P | P | P | P | P | P | P |
| 11 | ARVIND BAIRWA | P | P | P | P | P | P | P | P | P | P | P | P | P | P | P | P | P | P | P | P | P | P | P | P | P | P | P | P | P | P | P | P | P | P | P | P | P |
| 12 | ARVIND MAHAWAR | P | P | P | P | P | P | P | P | P | P | P | P | P | P | P | P | P | P | P | P | P | P | P | P | P | P | P | P | P | P | P | P | P | P | P | P | P |
| 13 | ASHA SUMAN | P | P | P | P | P | P | P | P | P | P | P | P | P | P | P | P | P | P | P | P | P | P | P | P | P | P | P | P | P | P | P | P | P | P | P | P | P |
| 14 | BINTIOSH KUMARI | P | P | P | P | P | P | P | P | P | P | P | P | P | P | P | P | P | P | P | P | P | P | P | P | P | P | P | P | P | P | P | P | P | P | P | P | P |
| 15 | CHAMMA MISHRA | P | P | P | P | P | P | P | P | P | P | P | P | P | P | P | P | P | P | P | P | P | P | P | P | P | P | P | P | P | P | P | P | P | P | P | P | P |

PRINCIPAL
(DR. KAMLESH DAYMA)
ASTHA MAHAVIDHYALAYA,
ITAWA KOTA (RAJ.)



ASTHA MAHAVIDHYALAYA, ITAWA

PIPALDA ROAD, ITAWA, KOTA (RAJ.) 325004

NAME OF THE PROGRAM: - COMPETITION CLASSES

SESSION ... 2023.....222

Date: from 8/1/23 to 8/1/23

ATTENDANCE LIST OF THE PARTICIPANTS Time: 4:00pm TO 5:00pm

| Sr.No. | Name of Student | | | | | | | | | | | | | | | | | | | | | | | | | | | | | | | | | | | | | |
|--------|--------------------|---|---|---|---|---|---|---|---|---|---|---|---|---|---|---|---|---|---|---|---|---|---|---|---|---|---|---|---|---|---|---|---|---|---|---|---|---|
| 16 | CHETAN SUMAN | P | A | P | P | P | P | P | P | P | P | P | P | P | P | P | P | P | P | P | P | P | P | P | P | P | P | P | P | P | P | P | P | P | P | | | |
| 17 | CHETNA VARMA | P | P | P | A | P | P | P | P | P | P | P | P | P | P | P | P | P | P | P | P | P | P | P | P | P | P | P | P | P | P | P | P | P | P | | | |
| 18 | CHITTRANSHA SINGH | P | P | P | P | P | P | P | P | P | P | P | P | P | P | P | P | P | P | P | P | P | P | P | P | P | P | P | P | P | P | P | P | P | P | | | |
| 19 | DEEPAK KUMAR | P | P | P | P | P | P | P | P | P | P | P | P | P | P | P | P | P | P | P | P | P | P | P | P | P | P | P | P | P | P | P | P | P | P | | | |
| 20 | DINESH KUMAR | P | P | P | P | P | P | P | P | P | P | P | P | P | P | P | P | P | P | P | P | P | P | P | P | P | P | P | P | P | P | P | P | P | P | | | |
| 21 | GARIMA MEENA | P | P | P | P | A | P | P | P | P | P | P | P | P | P | P | P | P | P | P | P | P | P | P | P | P | P | P | P | P | P | P | P | P | P | | | |
| 22 | GAUTAM MEENA | P | P | P | P | P | P | P | P | P | P | P | P | P | P | P | P | P | P | P | P | P | P | P | P | P | P | P | P | P | P | P | P | P | P | P | | |
| 23 | GITANJALI GOCHAR | P | A | P | P | P | P | P | P | P | P | P | P | P | P | P | P | P | P | P | P | P | P | P | P | P | P | P | P | P | P | P | P | P | P | P | | |
| 24 | JITENDRA MEENA | P | P | P | P | P | P | A | P | P | P | P | P | P | P | P | P | P | P | P | P | P | P | P | P | P | P | P | P | P | P | P | P | P | P | P | P | |
| 25 | HEMENT KUMAR MEENA | P | P | P | P | P | P | P | P | P | P | P | P | P | P | P | P | P | P | P | P | P | P | P | P | P | P | P | P | P | P | P | P | P | P | P | P | |
| 26 | ISHA JAIN | P | P | P | P | P | P | P | P | P | P | P | P | P | P | P | P | P | P | P | P | P | P | P | P | P | P | P | P | P | P | P | P | P | P | P | P | |
| 27 | JYOTI BAIRWA | P | P | P | P | P | P | P | P | P | P | P | P | P | P | P | P | P | P | P | P | P | P | P | P | P | P | P | P | P | P | P | P | P | P | P | P | |
| 28 | KHUSHI SHARMA | P | P | P | P | P | P | P | P | A | P | P | P | P | P | P | P | P | P | P | P | P | P | P | P | P | P | P | P | P | P | P | P | P | P | P | P | P |
| 29 | KOMAL SEN | P | P | A | P | P | P | P | P | P | P | P | P | P | P | P | P | P | P | P | P | P | P | P | P | P | P | P | P | P | P | P | P | P | P | P | P | P |
| 30 | LOKESH KUMAR LODHA | P | P | P | P | P | P | P | P | P | P | P | P | P | P | P | P | P | P | P | P | P | P | P | P | P | P | P | P | P | P | P | P | P | P | P | P | P |

PRINCIPAL
(DR. KAMLESH DAYMA)
ITAWA, KOTA (RAJ.)



ASTHA MAHAVIDHYALAYA, ITAWA

PIPALDA ROAD, ITAWA, KOTA (RAJ.) 325004

NAME OF THE PROGRAM: - COMPETITION CLASSES

Date: from 8 July to 8 July

SESSION 2021-22...

ATTENDANCE LIST OF THE PARTICIPANTS Time: 4:00pm TO 5:00pm

| Sr.No. | Name of Student | | | | | | | | | | | | | | | | | | | | | | | | | | | | | | |
|--------|-----------------|---|---|---|---|---|---|---|---|---|---|---|---|---|---|---|---|---|---|---|---|---|---|---|---|---|---|---|---|---|---|
| 46 | MEGHAL PARETA | P | P | P | P | P | P | P | P | P | P | P | P | P | P | P | P | P | P | P | P | P | P | P | P | P | P | P | P | P | P |
| 47 | NARESH MEENA | P | P | P | P | P | P | P | P | P | P | P | P | P | P | P | P | P | P | P | P | P | P | P | P | P | P | P | P | P | P |
| 48 | PAWAN KUMAR | P | P | P | P | P | P | P | P | P | P | P | P | P | P | P | P | P | P | P | P | P | P | P | P | P | P | P | P | P | P |
| 49 | RAVI PANCHAL | P | P | P | P | P | P | P | P | P | P | P | P | P | P | P | P | P | P | P | P | P | P | P | P | P | P | P | P | P | P |
| 50 | REENA JAIN | P | P | P | P | P | P | P | P | P | P | P | P | P | P | P | P | P | P | P | P | P | P | P | P | P | P | P | P | P | P |
| 51 | RUDRESH GOCHER | P | P | P | P | P | P | P | P | P | P | P | P | P | P | P | P | P | P | P | P | P | P | P | P | P | P | P | P | P | P |
| 52 | SHIVANI MEENA | P | P | P | P | P | P | P | P | P | P | P | P | P | P | P | P | P | P | P | P | P | P | P | P | P | P | P | P | P | P |
| 53 | SURENDRA MEENA | P | P | P | P | P | P | P | P | P | P | P | P | P | P | P | P | P | P | P | P | P | P | P | P | P | P | P | P | P | P |
| 54 | AMAN MITTAL | P | P | P | P | P | P | P | P | P | P | P | P | P | P | P | P | P | P | P | P | P | P | P | P | P | P | P | P | P | P |
| 55 | ANKITA NAGAR | P | P | P | P | P | P | P | P | P | P | P | P | P | P | P | P | P | P | P | P | P | P | P | P | P | P | P | P | P | P |
| 56 | RADHEY NAGAR | P | P | P | P | P | P | P | P | P | P | P | P | P | P | P | P | P | P | P | P | P | P | P | P | P | P | P | P | P | P |
| 57 | MONIKA MEENA | P | P | P | P | P | P | P | P | P | P | P | P | P | P | P | P | P | P | P | P | P | P | P | P | P | P | P | P | P | P |
| 58 | NISHA MEENA | P | P | P | P | P | P | P | P | P | P | P | P | P | P | P | P | P | P | P | P | P | P | P | P | P | P | P | P | P | P |
| 59 | POOJA RATHOR | P | P | P | P | P | P | P | P | P | P | P | P | P | P | P | P | P | P | P | P | P | P | P | P | P | P | P | P | P | P |
| 60 | RITIKA SONI | P | P | P | P | P | P | P | P | P | P | P | P | P | P | P | P | P | P | P | P | P | P | P | P | P | P | P | P | P | P |



PRINCIPAL
(DR. KANWESH DAYMA)
ASTHA MAHAVIDHYALAYA
ITAWA KOTA (RAJ.)

ASTHA MAHAVIDHYALAYA, ITAWA

PIPALDA ROAD, ITAWA, KOTA (RAJ.) 325004

NAME OF THE PROGRAM: - COMPETITION CLASSES

SESSION 2020-21...

Date: from 10 July to 10 July

ATTENDANCE LIST OF THE PARTICIPANTS Time: 4:00pm TO 5:00pm

| Sr.No. | Name of Student | | | | | | | | | | | | | | | | | | | | | | | | | | | | | | | | | | | | | | |
|--------|------------------|---|---|---|---|---|---|---|---|---|---|---|---|---|---|---|---|---|---|---|---|---|---|---|---|---|---|---|---|---|---|---|---|---|---|---|---|---|---|
| 16 | NIRANJANA GOUR | P | P | A | P | P | P | P | P | P | P | P | P | P | P | P | P | P | P | P | P | P | P | P | P | P | P | P | P | P | P | P | P | P | P | P | P | P | P |
| 17 | PRADHYUMAN KUMAR | P | P | A | P | P | P | P | P | P | P | P | P | P | P | P | P | P | P | P | P | P | P | P | P | P | P | P | P | P | P | P | P | P | P | P | P | P | P |
| 18 | PRAMOD NAGAR | P | P | P | P | P | P | P | P | P | P | P | P | P | P | P | P | P | P | P | P | P | P | P | P | P | P | P | P | P | P | P | P | P | P | P | P | P | P |
| 19 | PRITI BAIRWA | P | P | P | P | P | P | P | P | P | P | P | P | P | P | P | P | P | P | P | P | P | P | P | P | P | P | P | P | P | P | P | P | P | P | P | P | P | P |
| 20 | PRITI MEENA | P | P | P | P | P | P | P | P | P | P | P | P | P | P | P | P | P | P | P | P | P | P | P | P | P | P | P | P | P | P | P | P | P | P | P | P | P | P |
| 21 | ROHIT SHARMA | P | P | P | P | P | P | P | P | P | P | P | P | P | P | P | P | P | P | P | P | P | P | P | P | P | P | P | P | P | P | P | P | P | P | P | P | P | P |
| 22 | SEEMA MEENA | P | P | P | P | P | P | P | P | P | P | P | P | P | P | P | P | P | P | P | P | P | P | P | P | P | P | P | P | P | P | P | P | P | P | P | P | P | P |
| 23 | SHIVRAJ MEENA | P | P | P | P | P | P | P | P | P | P | P | P | P | P | P | P | P | P | P | P | P | P | P | P | P | P | P | P | P | P | P | P | P | P | P | P | P | P |
| 24 | SHUKSENTA | P | P | P | P | P | P | P | P | P | P | P | P | P | P | P | P | P | P | P | P | P | P | P | P | P | P | P | P | P | P | P | P | P | P | P | P | P | P |
| 25 | SUDARSHAN NAGAR | P | P | P | P | P | P | P | P | P | P | P | P | P | P | P | P | P | P | P | P | P | P | P | P | P | P | P | P | P | P | P | P | P | P | P | P | P | P |
| 26 | SUNIL MEENA | P | P | P | P | P | P | P | P | P | P | P | P | P | P | P | P | P | P | P | P | P | P | P | P | P | P | P | P | P | P | P | P | P | P | P | P | P | P |
| 27 | SURBHI MEENA | P | P | P | P | P | P | P | P | P | P | P | P | P | P | P | P | P | P | P | P | P | P | P | P | P | P | P | P | P | P | P | P | P | P | P | P | P | P |
| 28 | VIKASH MEENA | P | P | P | P | P | P | P | P | P | P | P | P | P | P | P | P | P | P | P | P | P | P | P | P | P | P | P | P | P | P | P | P | P | P | P | P | P | P |
| 29 | VINOD MEENA | P | P | P | P | P | P | P | P | P | P | P | P | P | P | P | P | P | P | P | P | P | P | P | P | P | P | P | P | P | P | P | P | P | P | P | P | P | P |
| 30 | YOGENDRA MEENA | P | P | P | P | P | P | P | P | P | P | P | P | P | P | P | P | P | P | P | P | P | P | P | P | P | P | P | P | P | P | P | P | P | P | P | P | P | P |

PRINCIPAL
(DR. KAMLESH DAYMA)



ASTHA MAHAVIDHYALAYA, ITAWA

PIPALDA ROAD, ITAWA, KOTA (RAJ.) 325004

NAME OF THE PROGRAM: - COMPETITION CLASSES

Date: from 10/12/22 to 10/12/22

SESSION .. 2020-21

ATTENDANCE LIST OF THE PARTICIPANTS Time: 4:00pm TO 5:00pm

| Sr.No. | Name of Student | | | | | | | | | | | | | | | | | | | | | | | |
|--------|-----------------|---|---|---|---|---|---|---|---|---|---|---|---|---|---|---|---|---|---|---|---|---|---|---|
| 46 | ANITA MEENA | P | P | P | P | P | P | P | P | P | P | P | P | P | P | P | P | P | P | P | P | P | P | P |
| 47 | BANWARI GOCHAR | P | P | P | P | P | P | P | P | P | P | P | P | P | P | P | P | P | P | P | P | P | P | P |
| 48 | DEEPAK VAISHNAV | P | P | P | P | P | P | P | P | P | P | P | P | P | P | P | P | P | P | P | P | P | P | P |
| 49 | GOLU PRAJAPT | P | P | P | P | P | P | P | P | P | P | P | P | P | P | P | P | P | P | P | P | P | P | P |
| 50 | PAWAN PANKAJ | P | P | P | P | P | P | P | P | P | P | P | P | P | P | P | P | P | P | P | P | P | P | P |
| 51 | RAHUL MEENA | P | P | P | P | P | P | P | P | P | P | P | P | P | P | P | P | P | P | P | P | P | P | P |
| 52 | RITIKA SONI | P | P | P | P | P | P | P | P | P | P | P | P | P | P | P | P | P | P | P | P | P | P | P |
| 53 | RINKU MEENA | P | P | P | P | P | P | P | P | P | P | P | P | P | P | P | P | P | P | P | P | P | P | P |
| 54 | USHA MEENA | P | P | P | P | P | P | P | P | P | P | P | P | P | P | P | P | P | P | P | P | P | P | P |
| 55 | VISHNU KUSHWAH | P | P | P | P | P | P | P | P | P | P | P | P | P | P | P | P | P | P | P | P | P | P | P |
| | | | | | | | | | | | | | | | | | | | | | | | | |
| | | | | | | | | | | | | | | | | | | | | | | | | |
| | | | | | | | | | | | | | | | | | | | | | | | | |

PRINCIPAL
(DR. KAMESH DAYMA)

ASTHA MAHAVIDHYALAYA
ITAWA KOTA (RAJ.)





ASTHA MAHAVIDHYALAYA, ITAWA

PIPALDA ROAD, ITAWA, KOTA (RAJ.) 325004

Affiliated to Kota University, Kota

Best Practices II

Title of The practice:

Working on environmental conservation and tree plantation by the college.

Objective of The practice:

1. To conservation the environment.
2. Promote greenery by planting trees.
3. To provide a healthy green environment to the students
4. Reducing greenhouse effect.
5. Reduce global warming.

The Context-

Environmental pollution today is a challenge not only for India but also for the world. Due to increasing environmental pollution, greenhouse effect increases the atmospheric temperature and the amount of carbon dioxide in the atmosphere is increasing. Many types of corrective works are being done continuously by the government and many organizations on environmental pollution. The college is also promoting environmental conservation programs. For this, tree plantation is done on a large scale by the college every year. Along with tree plantation, the college is also taking initiative for environmental conservation in the college campus Single use plastic use is banned. The college inspires students for environmental conservation and tree plantation.



PRINCIPAL
ASTHA MAHAVIDYALAYA
ITAWA KOTA (RAJ.)



ASTHA MAHAVIDHYALAYA, ITAWA
PIPALDA ROAD, ITAWA, KOTA (RAJ.) 325004
Affiliated to Kota University, Kota

The Practice-

1. College starts college session with tree plantation.-

News about daily newspaper- Year- 2018-19



News about daily newspaper- Year- 2019-20



News about daily newspaper- Year- 2022-23

महाविद्यालय में लगाए पौधे



इटावा पत्रिका आस्था महाविद्यालय इटावा पर नए शिक्षण सत्र के शुभारम्भ के अवसर पर प्रत्येक विधार्थी द्वारा पौधारोपण किया गया। विधार्थियों का जिल्लम लगाकर एक मिठाई निकाल कर महाविद्यालय में स्वामंत्र किया गया। प्राचार्य डॉ. कमलेश दासमा ने कहा कि पौधारोपण से ही जीवन को सुरक्षित रखा जा सकता है। इस अवसर पर डॉ. रियाजुद्दीन अंसारी, डॉ. मोहम्मद इस्माम, हमन अब्बास पटान, श्याम बिहारी मयक, रोशन सोनी, राजकुमार सोनी, महेंद्र कुमार सहित कई लोग मौजूद थे।

News about daily newspaper- Year- 2022-23

महाविद्यालय में रोपे पौधे



इटावा पत्रिका आस्था महाविद्यालय के प्राचार्य दासमा का शुभारम्भ किया व बीए, बीएससी द्वितीय वर्ष व तृतीय वर्ष की कक्षाओं का शुभारम्भ किया। प्राचार्य दासमा ने छात्र-छात्राओं को अधिक से अधिक पौधे लगाने व उनकी देखभाल करने की अपील की। डॉ. कंचन भोला ने कहा कि पौधे हमारे जीवन के आधार हैं। इस अवसर पर आस्था महाविद्यालय समिति के अध्यक्ष हमन अब्बास पटान, राष्ट्रीय सेवा योजना के आई प्रभारी श्याम बिहारी मयक, रामचन्द्र दासमा व समस्त संकाय सदस्य व विद्यार्थी उपस्थित रहे।

आस्था महाविद्यालय में रोपे पौधे

इटावा, आस्था महाविद्यालय इटावा में शनिवार को सत्रारम्भ पाठकों के दरियाना रोजरेशन कार्यक्रम का शुभारम्भ महाविद्यालय प्राचार्य डॉ. कमलेश दासमा ने सैमल का पौधा लगाकर किया। इस मौक पर नव सत्र



PRINCIPAL
ASTHA MAHVIDYALAYA
ITAWA KOTA (RAJ.)

2. Tree plantation is also done before the programs organized in the college-



इटवा. गुरु पूर्णिमा पर आस्था कॉलेज में पौधरोपण करते शिक्षक।

3. Tree plantation work was also done by the college during the NSS camp-

News about daily newspaper- Year- 2019-20



Principal
 ASTHA MAHAVIDYALAYA
 ITAWA KOTA (RAJ.)

News about daily newspaper- Year- 2020-21

इटवा के आस्था कॉलेज में किया पौधरोपण
 इटवा आस्था महाविद्यालय में रासया इकाई द्वारा शुक्रवार को एसडीएम समावतार बरनाला के मुख्य आतिथ्य में पौधरोपण किया गया। कार्यक्रम की अध्यक्षता प्राचार्य डॉ. कमलेश दासमा ने की। इस अवसर पर एसडीएम मीणा ने कहा कि पेड़ पौधे जीवन का आधार है। डॉ. दासमा ने कहा कि पर्यावरण को शुद्ध बनाने के लिए पौधे लगाकर उनकी सुरक्षा का संकल्प लेना चाहिए। इस मौके पर प्रभारी श्याम नायक, डॉ. रियाजुद्दीन अंसारी, डॉ. मोहम्मद उस्मान, रामचंद्र दासमा, जयराज मीणा, सरदार सिंह गुर्जर, आशाष शर्मा, पण्डूलाल मेघवाल आदि मौजूद रहे।

News about daily newspaper- Year- 2021-22

कोर्ट परिसर में किया पौधारोपण व श्रमदान



इटवा @ पत्रिका, आस्था महाविद्यालय की राष्ट्रीय सेवा योजना इकाई के विशेष शिविर में बुधवार को न्यायालय परिसर में श्रमदान व पौधारोपण किया गया। इस अवसर पर सिविल न्यायाधीश न्यायिक मजिस्ट्रेट मोनिका चौधरी, ग्राम न्यायालय के न्यायाधिकारी प्रवीण शंकर ने जामुन, शीशम, गुलमोहर, शहदुल खरेल के पौधे लगाए। वहीं स्वयंसेवकों ने श्रमदान कर खाटिका को स्वच्छ बनाया। कार्यक्रम में प्राचार्य डॉ. कमलेश दासमा, कार्यक्रम अधिकारी श्याम बिहारी नायक, अभिभावक परिषद के अध्यक्ष विजय अहादुर सिह, एडवोकेट प्रथम शर्मा, एडवोकेट राजेन्द्र मीणा, हसन अब्बास पठान, डॉ. मो. उस्मान, डॉ. पीटी शर्मा, कमलेश्वर मीणा व रामचंद्र दासमा आदि उपस्थित रहे।

News about daily newspaper- Year- 2022-23

न्यायालय परिसर में किया पौधरोपण व श्रमदान



इटवा @ पत्रिका, आस्था महाविद्यालय में संचालित राष्ट्रीय सेवा योजना इकाई के सात दिवसीय शिविर के चौथे दिन न्यायालय परिसर कॉलोनी इटवा में पौधारोपण व न्यायालय परिसर स्थित खाटिका की सफाई कर स्वयंसेवकों ने श्रमदान किया। पौधारोपण का शुभारम्भ सिविल न्यायाधीश इटवा मोनिका चौधरी, ग्राम न्यायाधिकारी इतहा प्रवीण शंकर ने नरेंद्र का पौधा लगाकर किया। इस अवसर पर अभिभावक परिषद इटवा अध्यक्ष रामेश्वर मीणा, महासचिव सोहित तिवारी, विजय अहादुर सिंह द्वारा सप्ले, गुलमोहर व शीशम के पौधे लगाए। प्राचार्य डॉ. कमलेश दासमा ने आतिथ्य का स्वागत किया। कार्यक्रम अधिकारी श्याम बिहारी नायक ने स्वयंसेवकों द्वारा किए गए कार्यों की जानकारी दी। इस अवसर पर आस्था शोध विकास समिति के अध्यक्ष हसन अब्बास पठान, नन्दकिशोर इरावाह, पुष्करराज वेण्णव, इन्द्रजीत लेणव आदि अधिवक्ता उपस्थित रहे।



PRINCIPAL
 ASTHA MAHAVIDYALAYA
 (ITWA)

4. During the NSS camp, volunteers worked for environmental conservation by volunteering in the college campus and in the adopted village-

News about daily newspaper- Year- 2019-20

शिविर में पौधरोपण कर दिया पर्यावरण का संदेश

इटावा। नगर के आम्भा कॉलेज में चल रहे एनएसएस शिविर में गुरुवार को पौध रोपण कार्यक्रम मोहम्मद उस्मान की अध्यक्षता में आयोजित हुआ। इस अवसर पर प्राचार्य कमलेश दायमा मुख्य अतिथि रहे। कार्यक्रम का शुभारंभ दायमा ने पीपल का पौधा लगाकर किया।

दायमा ने कहा कि पौधे अपने जीवन का अभिन्न अंग हैं, अभी हमारे द्वारा लगाए गए पौधे आगे चलकर पेड़ बनेंगे जिससे सैकड़ों लोगों को लाभ मिलता है। पेड़ पौधों से हमें शुद्ध हवा मिलती है तथा वातावरण साफ और स्वच्छ रहता है। शिविर प्रभारी कमलेश्वर मीणा ने बताया कि इस अवसर पर पीपल्दा रोड़ मीणा छात्रावास के समीप शिविर में भाग लेने वाले संभागियों ने पौधे रोपे व उनकी सुरक्षा बाड़ की। इस अवसर पर श्याम बिहारी नायक, पीटीआई हसन अब्बास पठान अदि मौजूद रहे।



इटावा, पौधरोपण करती कॉलेज की छात्राएं।

News about daily newspaper- Year- 2021-22

एनएसएस ने महाविद्यालय परिसर में किया श्रम



न्यूज साहिता/सचय्योदि, इटावा।

राष्ट्रीय सेवा योजना के सात दिवसीय शिविर के तीसरे दिन को महाविद्यालय परिसर में स्वयंसेवकों ने श्रमदान किया। साथ ही परिसर को साफ-सफाई कर स्वच्छ बनाने में महामाया का योगदान था।



PRINCIPAL
MUNDAALAYA



5. Seminar were organized by the college to make students aware about the environment-



PRINCIPAL
ASTHA MAHAVIDYALAYA
ITAWA (U.P.)

6. Environmental awareness rally was organized by the college to bring environmental awareness among the local residents.



PRINCIPAL
ASTHA MAHAVIDYALAYA
ITANAGAR (R.A.)

Evidence of Success-

1. Greater environmental awareness among students.
2. Cleanliness and greenery increased in the college campus.
3. Environmental awareness increased among local residents and people planted trees in large quantities.
4. Due to tree plantation, many birds built nests on the trees which provide them shelter.

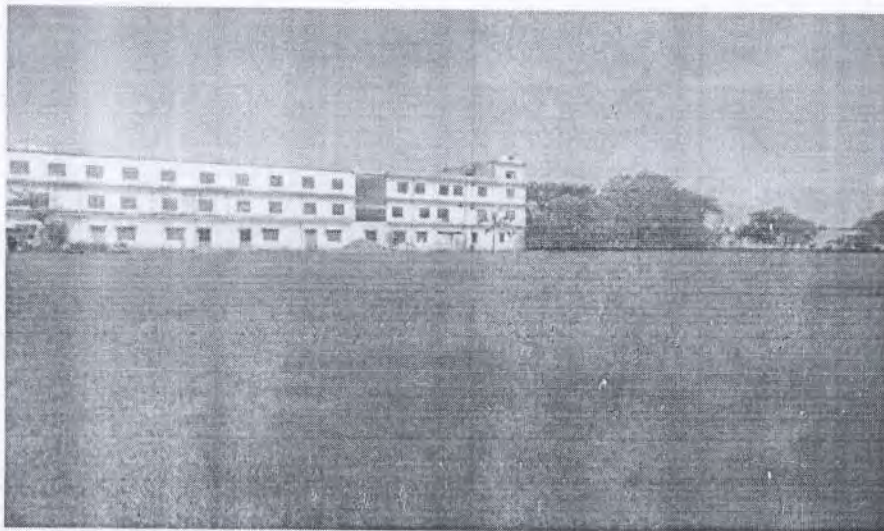

Principal
ASTHA MAHAVIDYALAYA
ITAWA KOTA (RAJ)

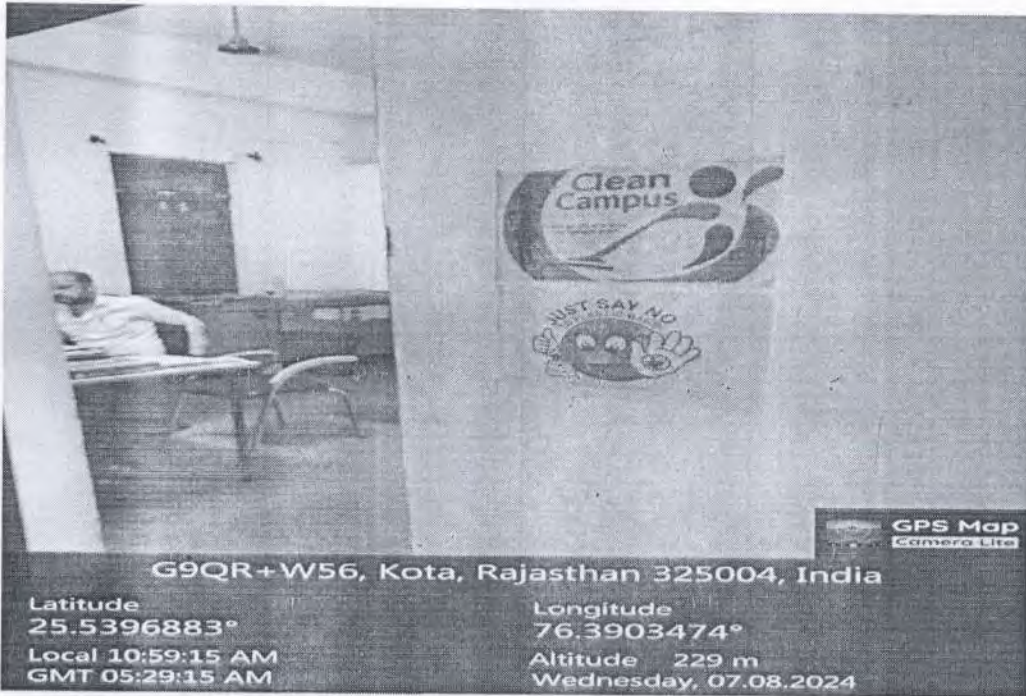

G9QR+W56, Kota, Rajasthan 325004, India

Latitude
25.5396883°
Local 10:59:15 AM
GMT 05:29:15 AM

Longitude
76.3903474°
Altitude 229 m
Wednesday, 07.08.2024

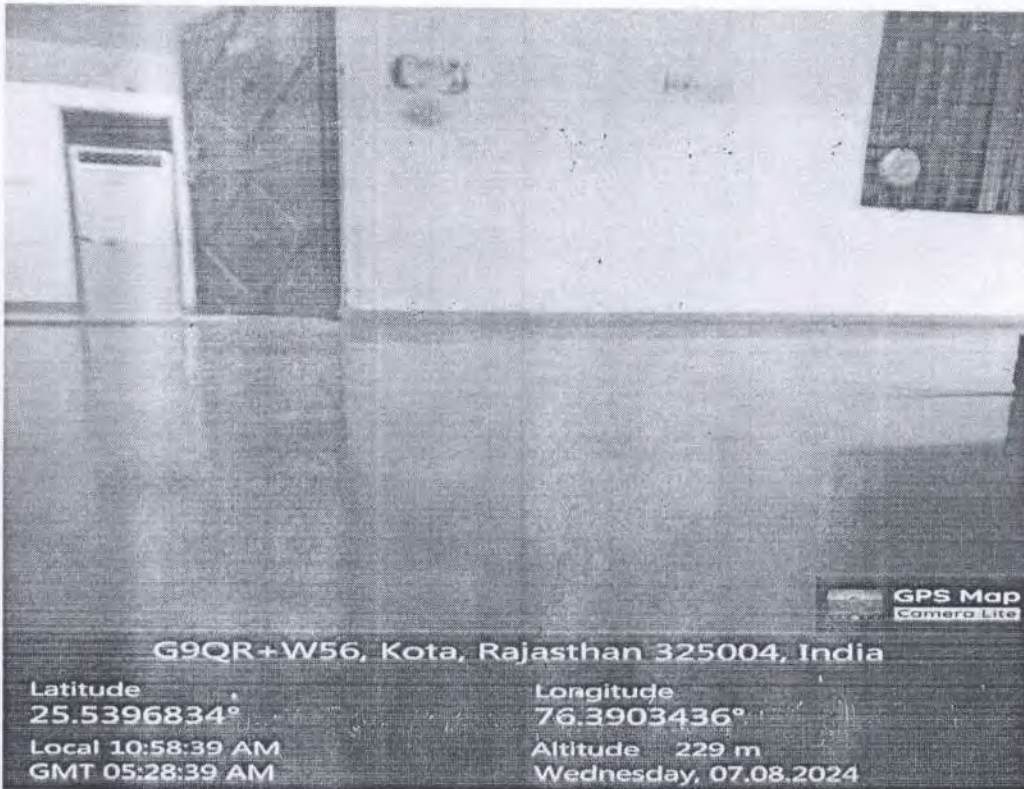

G9QR+W56, Kota, Rajasthan 325004, India

Latitude
25.5396834°
Local 10:58:39 AM
GMT 05:28:39 AM

Longitude
76.3903436°
Altitude 229 m
Wednesday, 07.08.2024



PRINCIPAL
ASTHA MAHAVIDYALAYA
ITANWA KOTA (RAJ.)